Del Norte Triplicate

OBITUARIES

Marian Marie Lopez

August 18, 2022

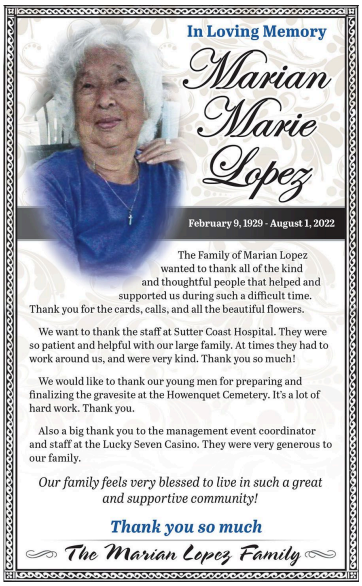

In Loving Memory

Marian Marie Lopez

February 9, 1929 - August 1, 2022

The Family of Marian Lopez wanted to thank all of the kind and thoughtful people that helped and supported us during such a difficult time. Thank you for the cards, calls, and all the beautiful flowers.

We want to thank the staff at Sutter Coast Hospital. They were so patient and helpful with our large family. At times they had to work around us, and were very kind. Thank you so much!

We would like to thank our young men for preparing and finalizing the gravesite at the Howenquet Cemetery. It's a lot of hard work. Thank you.

Also a big thank you to the management event coordinator and staff at the Lucky Seven Casino. They were very generous to our family.

Our family feels very blessed to live in such a great and supportive community!

Thank you so much

The Marian Lopez Family

Printed October 26, 2026 · © Del Norte Triplicate